



1

---

---

---

---

---

---

---

---

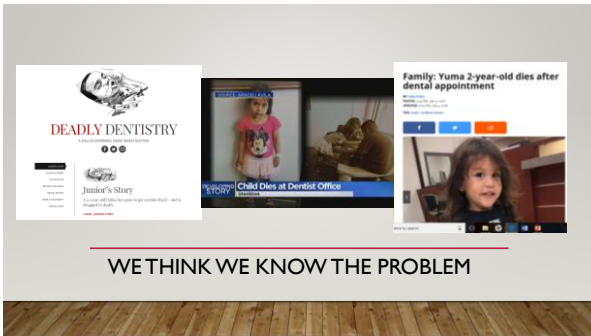

2

---

---

---

---

---

---

---

---



3

---

---

---

---

---

---

---

---

### Anesthesia Incidents

Patient safety events

- **Incidents**
  - events that reach the patient, whether or not harm was done
- **Near misses (close calls)**
  - events that do not reach the patient
- **Unsafe conditions**
  - Circumstances that increase the probability of incident or near miss



PSF

4

---

---

---

---

---

---

---

---

### Dentistry

- Complex Care- High Stress- High Stakes
- Unpredictable Outcomes
  - Requires Human Interaction on Both Ends – Doctor/Patient
- Harm Can Occur Even When We Have Done Everything We Were Supposed to Do
  - Standard of Care
- What Parts of the Equation are Controllable?



DPSF

5

---

---

---

---

---

---

---

---



### THE DEEP SLEEP

'6000 Will Die or Suffer Brain Damage'

**APRIL 22, 1982**

6

---

---

---

---

---

---

---

---



7

---

---

---

---

---

---

---

---

---

---

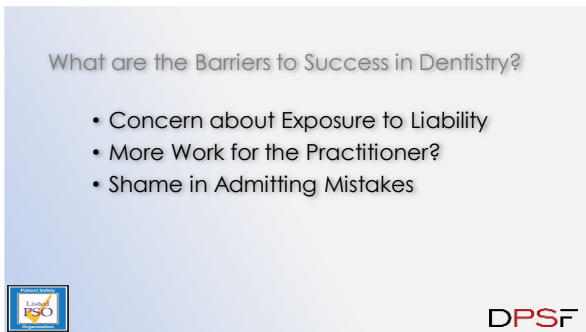

8

---

---

---

---

---

---

---

---

---

---

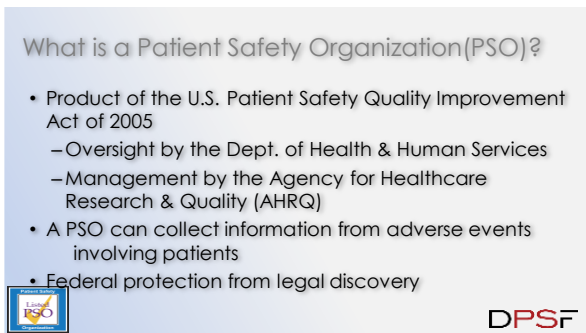

9

---

---

---

---

---

---

---

---

---

---

### Who is the DPSF ?

- State of Illinois not-for-profit corporation
- Primary and only activity
  - Improve Patient Safety and the Quality of Dental Care in the U.S.
- Patient Safety Organization
  - Data protected under federal law from discovery
- Independent Organization in Dentistry



DPSF

10

---

---

---

---

---

---

---

---



11

---

---

---

---

---

---

---

---

### About the tool

The image shows a screenshot of a reporting tool interface. It features three buttons: 'Introduction' (grey), 'Report Confidentially' (red), and 'Report Anonymously' (green). Below the buttons is the DPSF logo and the text 'TM and © 2017 DPSF. All rights reserved.'



DPSF

12

---

---

---

---

---

---

---

---

**DPSF** | DENTAL PATIENT SAFETY FOUNDATION

## WHO CAN REPORT ?

ANY LICENSED HEALTH CARE PROVIDER

13

---

---

---

---

---

---

---

---

**DPSF** | DENTAL PATIENT SAFETY FOUNDATION

## WHAT GETS REPORTED ?

“PATIENT SAFETY EVENTS”  
ALL DATA IS PRIVILEGED AND CONFIDENTIAL

14

---

---

---

---

---

---

---

---

**Safety Reports Available on the Website**



15

---

---

---

---

---

---

---

---

### How can you help?

- Explore the Website
- Subscribe to Receive Monthly Reports
- Talk with Colleagues About DPSF
- Encourage Associations/Societies to Take Part
- Report Events!
- Consider A Donation



DPSF

16

---



---



---



---



---



---



---

### Contact Us

Thank you for your interest and support of the Dental Patient Safety Foundation. Your questions and comments are welcome and can be submitted anonymously.

#### GET IN TOUCH

Name

Email

Contact Number

Subject

Message

Dental Patient Safety Foundation  
10011 G Street  
Orland Park, IL 60457

815 276 7511  
 815 462 7511  
 [info@dentalpatientsafety.org](mailto:info@dentalpatientsafety.org)

#### We can also be contacted individually:

Robert C. Shook, DDS  
[rshook@dentalpatientsafety.org](mailto:rshook@dentalpatientsafety.org)

Michael Rollert, DDS  
[mrollert@dentalpatientsafety.org](mailto:mrollert@dentalpatientsafety.org)

Stuart Lambert, DMD  
[slambert@dentalpatientsafety.org](mailto:slambert@dentalpatientsafety.org)



DPSF

17

---



---



---



---



---



---



---

**DPSF** | DENTAL  
PATIENT SAFETY  
FOUNDATION

18

---



---



---



---



---



---



---